

# NATURAL SCIENCE. UNIT 1

## WORKSHEET 1. SOLUTIONS

### 1. Write the parts of the body:

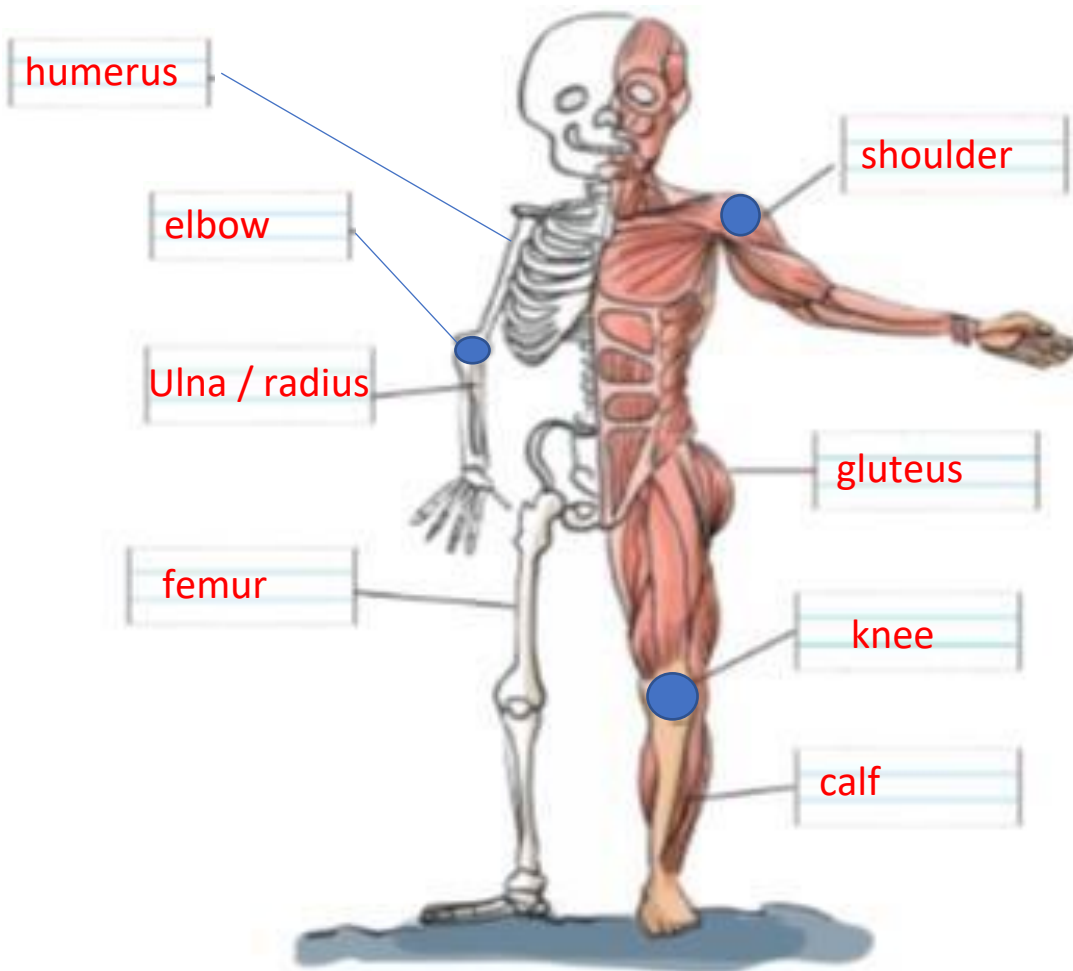

### 2. Answer the questions:

How many humerus have you got?

I have got two humerus

What is the longest bone in your body?

It is the femur / The longest bone in my body is the femur

**NATURAL SCIENCE. UNIT 1**  
**WORKSHEET 2. SOLUTIONS**

**1. Match**

1. It joins the ulna with the hand
2. It joins the femur with the tibia
3. It joins the foot with the leg
4. It is the longest bone in your body
5. It is the muscle we have in the arm

|        |
|--------|
| wrist  |
| biceps |
| knee   |
| femur  |
| ankle  |

**2. What are the three parts of the body?**

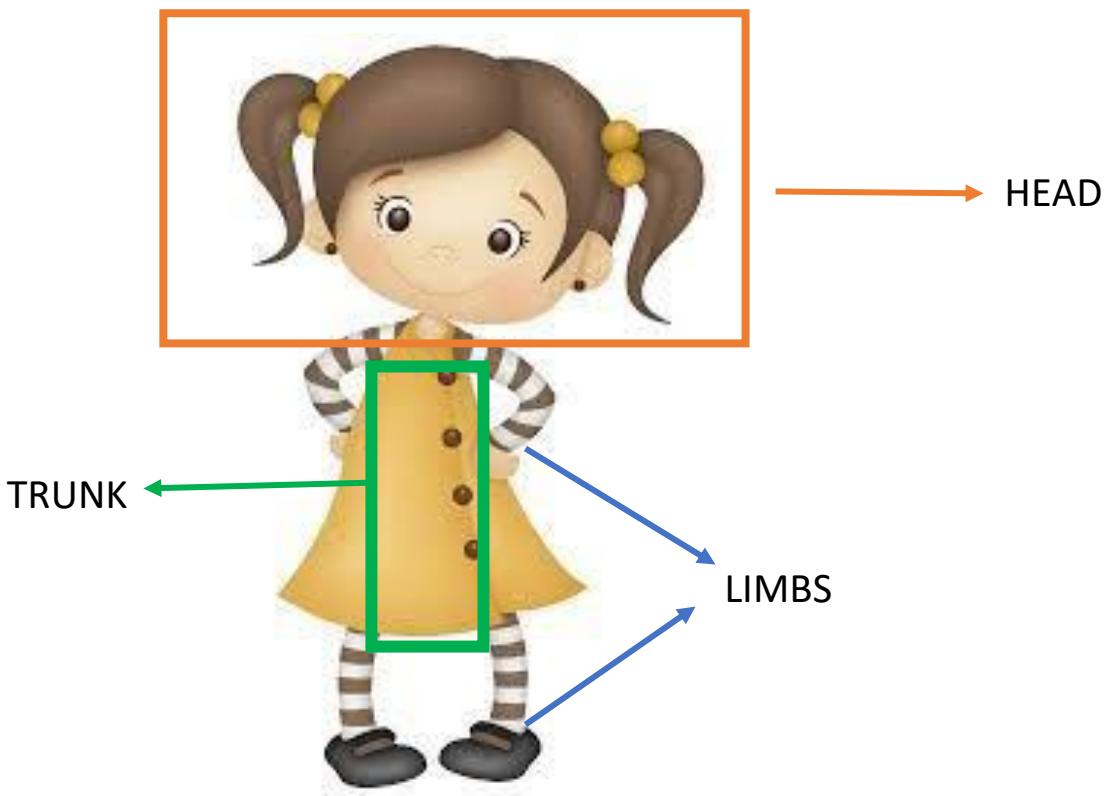

**NATURAL SCIENCE. UNIT 1**  
**WORKSHEET 3. SOLUTIONS**

**1. Write true or false and correct the false sentences.**

The humerus is in the arm

T

---

The ulna is in the leg

F

The ulna is in the arm

Joints are where muscles connect

F

Joints are where bones connect

Bones in our body are called skeleton

T

---

The joint between femur and tibia is the ankle

F

The joint between femur and tibia is the knee

# NATURAL SCIENCE. UNIT 1

## WORKSHEET 4. SOLUTIONS



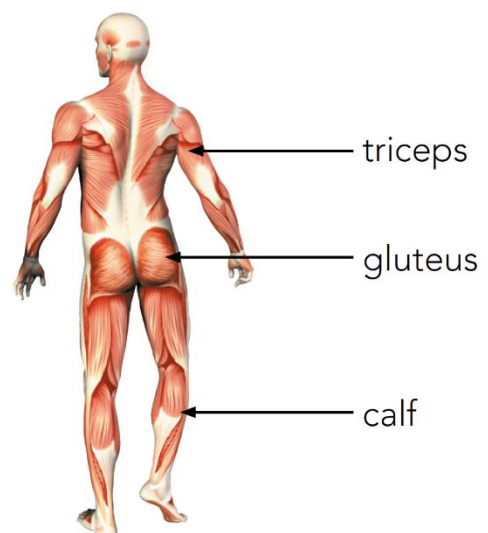
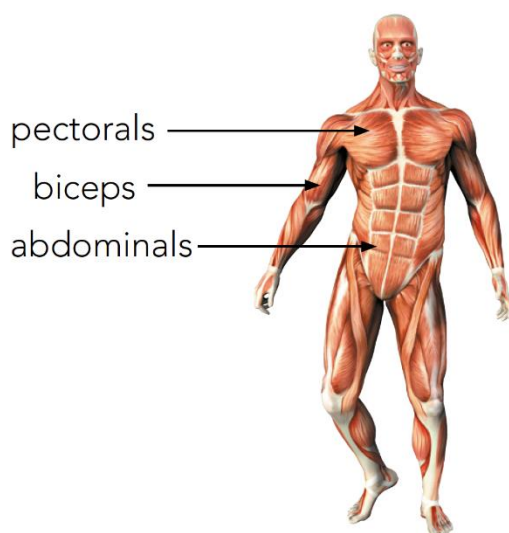
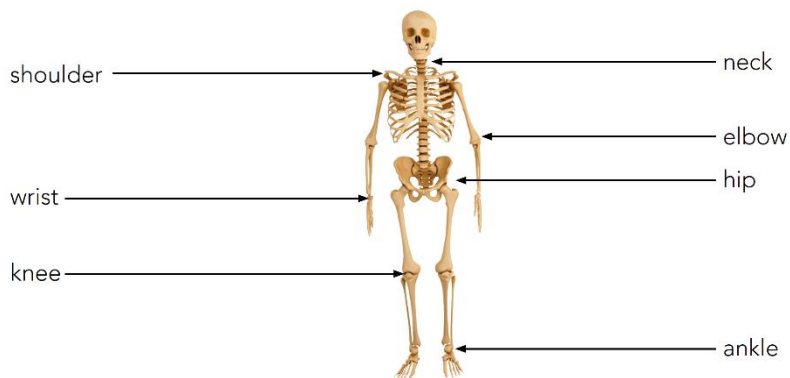
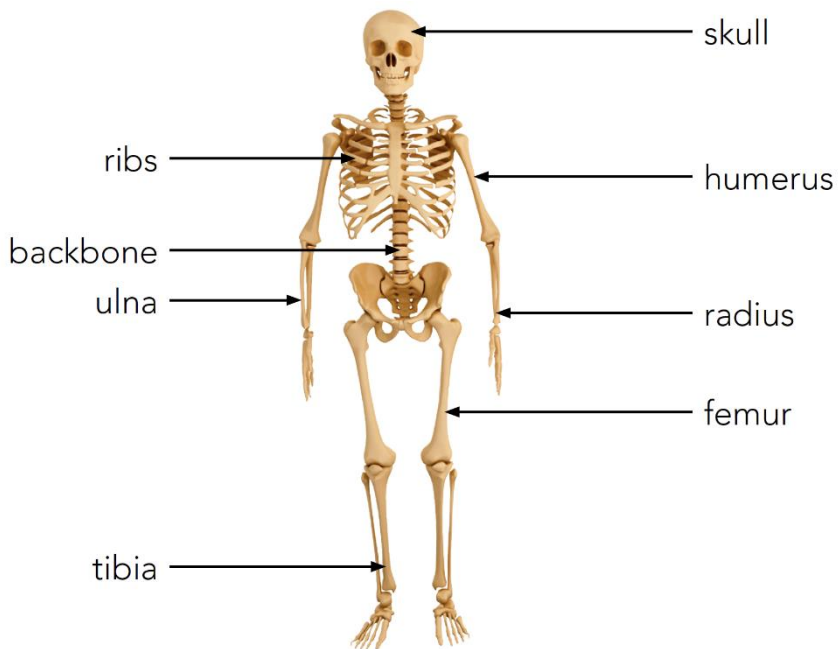

**1. Draw a picture of your body and label the main bones, joints and muscles.**



# NATURAL SCIENCE. UNIT 1

## WORKSHEET 5. SOLUTIONS

### 1. Match:

|   |   |  |   |
|---|---|--|---|
|  |  |  |  |
| children  | teenagers   | adults   | elderly   |

### 2. Is the label correct? Write Yes (Y) or No (N):

|           |                          |   |
|-----------|--------------------------|---|
| 1 head    | <input type="checkbox"/> | Y |
| 2 abdomen | <input type="checkbox"/> | N |
| 3 leg     | <input type="checkbox"/> | N |
| 4 chest   | <input type="checkbox"/> | Y |
| 5 hand    | <input type="checkbox"/> | Y |

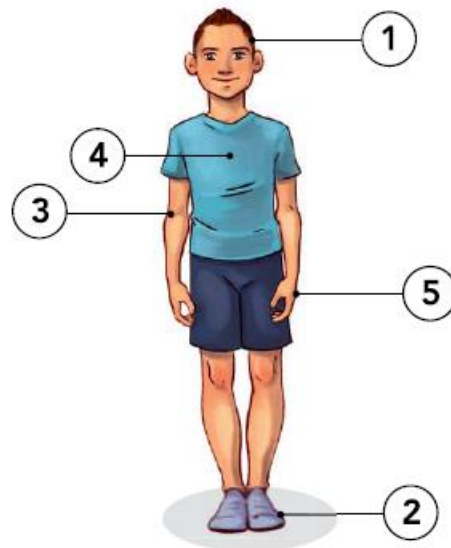

### 3. Match

- |               |   |  |
|---------------|---|--|
| 1 childhood   | — | Begins at about seventy.                   |
| 2 adolescence | — | The first eleven or twelve years of life.  |
| 3 adulthood   | — | From about twenty until seventy.           |
| 4 old age     | — | From eleven or twelve until we are twenty. |